Nushagak/Mulchatna River Drainage

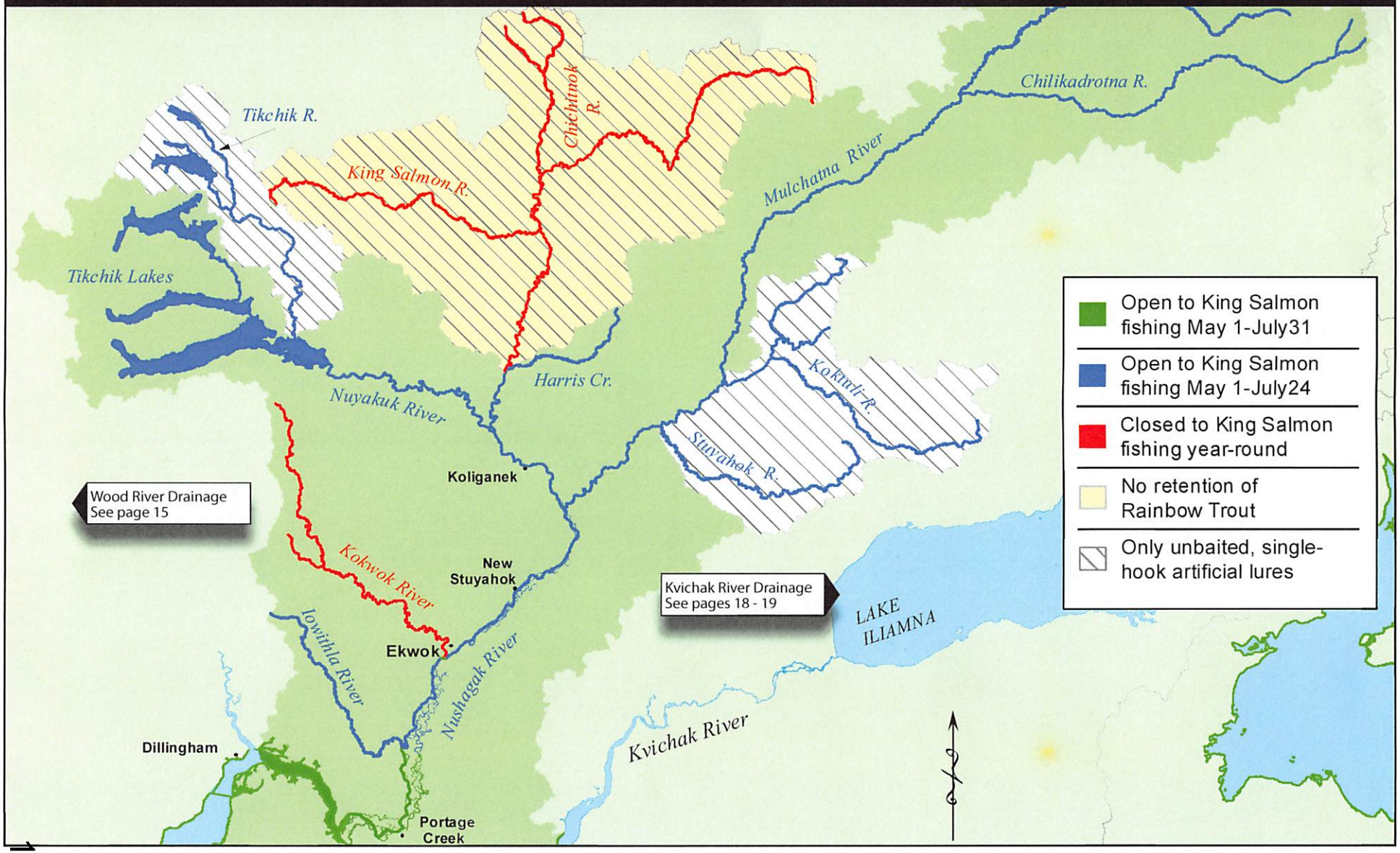

Frank Woods

RC022