

PC 036

Submitted by  
Boards Support  
on behalf of  
Member  
Kluberton

- 3 of 4 sites shown in signed survey 1988 on file @ DNR per PC19
- First fished in 1991 registered @ DNR 2014 referred to as half-site

Armstrong's desired changes

UPLAND OWNER  
PAUG-VIK INC.  
PO BOX 61  
NAKNEK, AK 99633

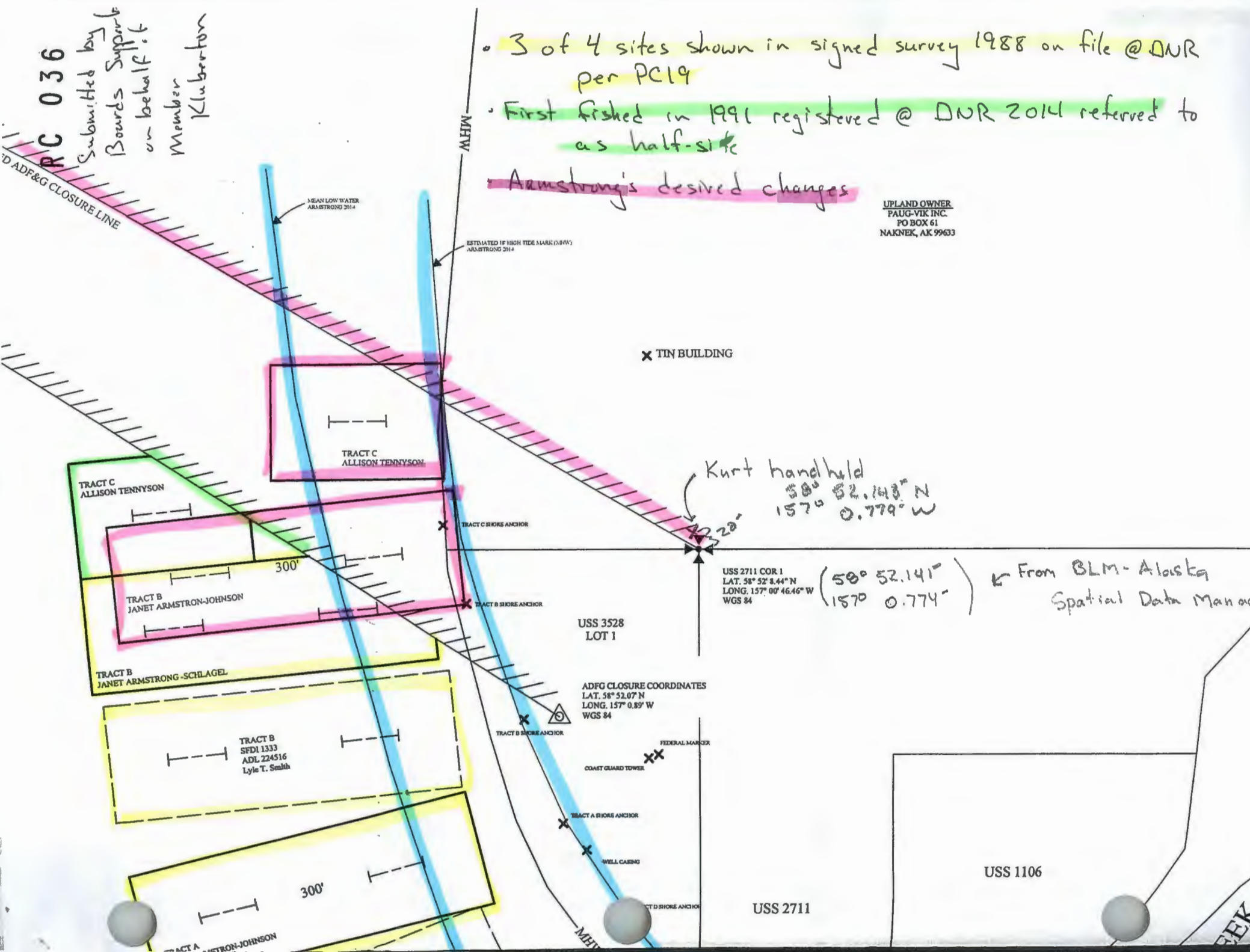

x TIN BUILDING

TRACT C  
ALLISON TENNYSON

TRACT C  
ALLISON TENNYSON

TRACT B  
JANET ARMSTRON-JOHNSON

TRACT B  
JANET ARMSTRONG-SCHLAGEL

TRACT B  
SFD1 1333  
ADL 224516  
Lyle T. Smith

TRACT A  
ARMSTRON-JOHNSON

x TRACT C SHORE ANCHOR

x TRACT B SHORE ANCHOR

x TRACT B SHORE ANCHOR

USS 3528  
LOT 1

ADF&G CLOSURE COORDINATES  
LAT. 58° 52.07' N  
LONG. 157° 08.9' W  
WGS 84

COAST GUARD TOWER

x TRACT A SHORE ANCHOR

x WELL CABIN

x TRACT D SHORE ANCHOR

USS 2711 COR 1  
LAT. 58° 52' 8.44" N  
LONG. 157° 00' 46.46" W  
WGS 84

(50° 52.141' N  
157° 0.774' W)

From BLM-Alaska  
Spatial Data Manager

USS 2711

USS 1106

SEEK

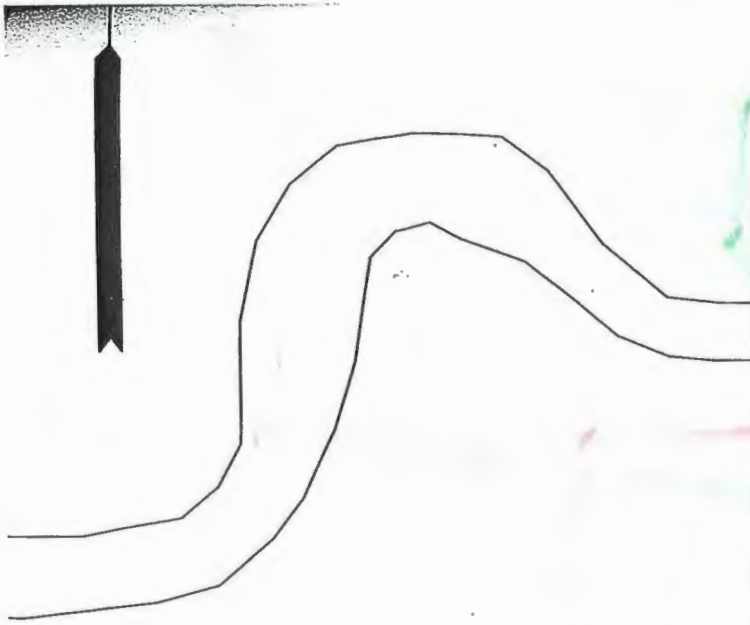

I HAVE REVIEWED SHORE FISHERY PLAT NO. 2029  
 BE AN ACCURATE DEPICTION OF MY SHORE F.

TRACT	ADL	NAME, ADDRESS, AN
A	231808	Nora Armstrong-Johnson PO Box 1125 Dillingham, AK 99576
B	231807	Janet Armstrong-Schlagel PO Box 714 Dillingham, AK 99576
C	231809	Allison Tennyson PO Box 167 Dillingham, AK 99576

Karluk Drafting Services, Jeff Bassett, 5000 East 98th.  
 Information supplied by the applicants.

Responsibility for the accuracy of the location of the tracts and

the tracts to date.

Thereby specifically reserves to the public a right-of-way across  
 rivers and other tide and submerged lands.

### SCALE



## LEGEND

	BLM MONUMENT
	TRACT BORDERS THIS SFP
	NET IN TRACT
	NEIGHBORING SHORE FISHERY LEASE BORDER
	MEAN HIGH WATER
	AZIMUTH LINE

DATE OF SURVEY:	NAME OF SURV
BEGINNING: <u>N/A</u>	<u>N/A</u>
ENDING: <u>N/A</u>	
STATE OF DEPARTMENT OF N	
SHORE FISHERY PLAT NO	

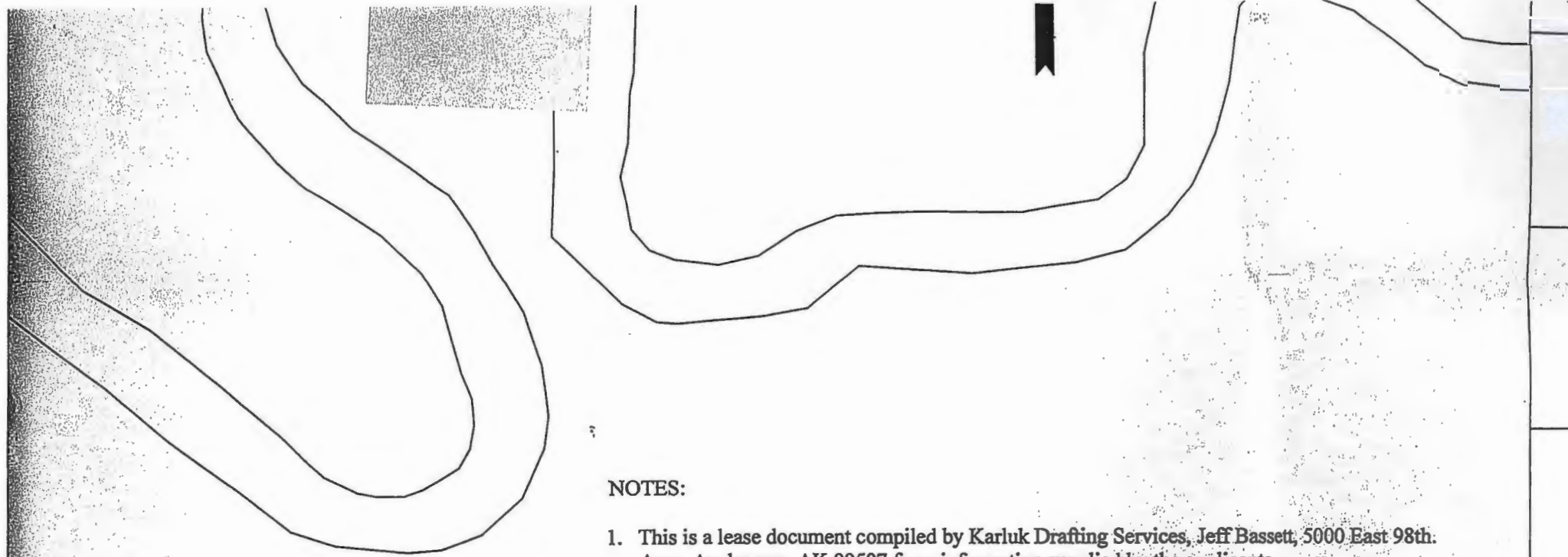

**NOTES:**

1. This is a lease document compiled by Karluk Drafting Services, Jeff Bassett, 5000 East 98th Ave., Anchorage, AK 99507 from information supplied by the applicants.
2. The State of Alaska assumes no responsibility for the accuracy of the location of the tracts and the lines of MHW & MLW.
3. No field survey has been executed on the tracts to date.
4. Public Right-of-Way: The Lessor hereby specifically reserves to the public a right-of-way across the parcel for access to navigable waters and other tide and submerged lands.
5. Kvichak Recording District

**LEGEND**



BLM MONUMENT

TRACT BORDERS THIS SFP

SC  
0'  
DA  
B  
E