

GENERAL REGULATIONS - PERSONAL USE FINFISH FISHERY

ONLY ALASKA RESIDENTS ARE ELIGIBLE TO PARTICIPATE IN PERSONAL USE FISHERIES, AS DEFINED ON PAGE 4.

Nonresidents may not participate in personal use fisheries. Nonresidents may not handle, or clean fish harvested in a personal use fishery and nonresidents may not handle any of the gear or operate a boat that is being used for personal use fishing.

"Personal use" is taking, fishing for, or possession of finfish, shellfish, or other fishery resources, by Alaska residents for personal use and not for sale or barter, with gill or dip net, seine, fish wheel, long line, or other means defined by the Board of Fisheries.

- In all personal use fisheries, a resident sport fishing license is required (unless the resident angler is under 18):
 - For resident anglers aged 18 to 59, a resident Alaska sport fishing license must be in the possession of the person who is personal use fishing.
 - For Alaska resident anglers 60 or older and for Alaska resident disabled veterans, the ADF&G PID card or DV card must be in possession of the person who is personal use fishing.
- A \$15 permit is required in addition to a resident sport fishing license.
- Personal use permits are available on the ADF&G online store at <https://store.adfg.alaska.gov> and through the ADF&G mobile app.
- Salmon sport fishing bag and possession limits are in addition to those allowed under personal use fishing regulations.

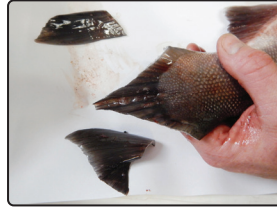

A person may not possess salmon taken under a personal use salmon fishing permit unless both tips of the tail fin have been immediately removed from the salmon.

- Both tips of the tail fin must be clipped immediately upon harvesting the fish.
- All fish harvested must be recorded on the permit, in ink, immediately upon harvesting the fish.
- The definitions of immediately below apply only to the personal use fishery and **DO NOT** apply to recording king salmon (or other fish) taken in the sport fishery on the sport fishing license or harvest record.
- **When fishing from shore:** Immediately means before concealing the salmon from plain view or before transporting the salmon from the shoreline or streambank adjacent to the waters open to personal use fishing where the salmon was removed from the water.
- **When fishing from a boat:** Immediately means before concealing the salmon from plain view or before transporting the salmon from the waters open to personal use fishing where the salmon was removed from the water.

Alaska Department of Fish & Game
2024 Chitina Personal Use Salmon Fishery Permit \$15
TIPS OF TAILS MUST BE REMOVED AND SALMON HARVEST MUST BE RECORDED PRIOR TO LEAVING FISHING SITE OR CONCEALING FISH FROM VIEW.

Last Name: _____ First Name: _____ Initial: _____

Names of Other Household Members: _____

The head of household is allowed 25 salmon and each additional household member is allowed 10 salmon. Only one may be a king salmon. Total Household Members: _____ Household: _____ Salmon Limit: _____
 These are your limits for the entire 2022 season.

Did you fish for personal use in 2022? YES NO

DATE	MM	DD	HOURS	ID	YOUTH?	HARVEST BY SPECIES			
						Red	Coho	King	Unidentifiable
1.									
2.									
3.									
4.									
5.									

Report each day you fished and record your harvest, even if you did not catch anything.



Dip net specifications for all personal use fisheries:

By regulation, a dip net is defined as a bag-shaped net supported on all sides by a rigid frame. The maximum straight-line distance between any two points on the net frame, as measured through the net opening, may not exceed 5 feet. The depth of the bag must be at least one-half the greatest straight-line distance as measured through the net opening. No portion of the bag may be constructed of webbing that exceeds a stretched measurement of 4½ inches. The frame must be attached to a single rigid handle and be operated by hand.



A HOUSEHOLD MAY NOT OBTAIN BOTH A GLENNALLEN SUBDISTRICT SUBSISTENCE SALMON PERMIT AND A CHITINA SUBDISTRICT PERSONAL USE SALMON PERMIT IN THE SAME YEAR.



For the latest inseason recording of the personal use fishery openings and general information, please call the ADF&G Glennallen fishing hotline at (907) 822-5224.

Be sure to call the recorded fishing hotline **before** leaving for Chitina.

- You must have a current year's Alaska resident sport fishing license (or the ADF&G Permanent ID or DV card) to obtain a permit.
- **Only one Chitina Subdistrict personal use salmon permit will be issued to a household per year, not one permit per person.** "Household" means a group of people living under the same roof in the same residence.
- A permit is required and must be in your possession while taking or transporting fish. All salmon must be recorded on your permit **before** leaving the fishing site.
- Permits can be purchased online at <https://store.adfg.alaska.gov>, through the ADF&G mobile app, and at ADF&G offices in Anchorage, Delta Junction, Fairbanks, Glennallen, and Palmer.
- Permits are also available at some private vendors, for a list see the Chitina webpage at <https://fish.alaska.gov/PU> or call the ADF&G Glennallen office at (907) 822-3309.
- **Permits are \$15.** Funds from permit sales are used to provide sanitation and trail maintenance at the personal use fishery.
- The annual limit is 25 salmon for the head of household and 10 salmon for each dependent of the permit holder, per permit, per year.
- **Only one (1) king salmon** is allowed per permit, per year, and it is included in the annual household limit.
- Harvest of king salmon may be closed by emergency order at any time. Always check for current emergency orders before going dipnetting and harvesting a king salmon.
- Rainbow/steelhead trout may not be kept.
- **Harvest and participation must be reported ONLINE no later than October 15**, whether you went dipnetting or not, and even if you did not catch any fish, through the ADF&G online harvest reporting webpage at <https://harvest.adfg.alaska.gov> or through the ADF&G mobile app.
- Permit holders who fail to report as required by 5 AAC 77.015(c), may be subject to a \$200 fine and will be denied a Chitina Subdistrict Personal Use Salmon permit the following year.

The Regulation Summary & Access for the Chitina Subdistrict Personal Use Salmon Fishery is available at your local ADF&G office and online on the Chitina webpage at <https://fish.alaska.gov/PU>.

CHITINA DIPNET FISHERY BOUNDARIES

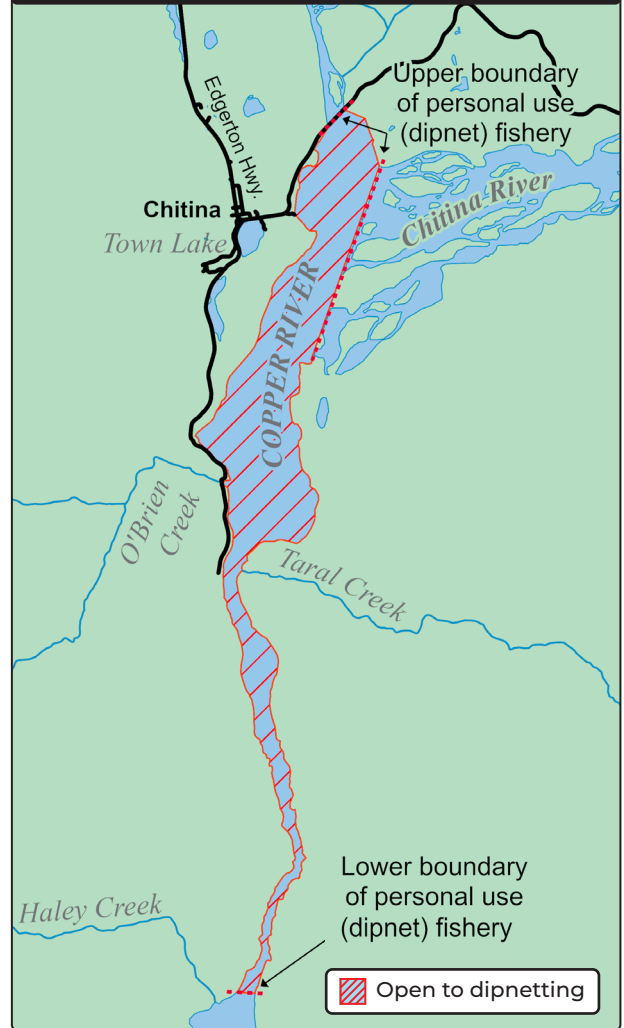

The first open fishing period will occur between June 7 and June 15, depending upon strength and timing of the salmon run. Permits will be available at all locations no later than June 1.



Most land in the Chitina area is privately owned by the Chitina Village Corporation or the Ahtna Regional Corporation. Please respect the rights of landowners in the area, and obey all regulatory signs concerning access, parking, and other subjects.