DG358 RG358
Mt Goat
Drawing & Registration Permit Hunts

This map is intended for hunt planning use, not for determining legal property or regulatory boundaries. Content is compiled from various sources and is subject to change without notice. See current hunting regulations for written descriptions of boundaries. Hunters are responsible for knowing the land ownership and regulations of the areas they intend to hunt.

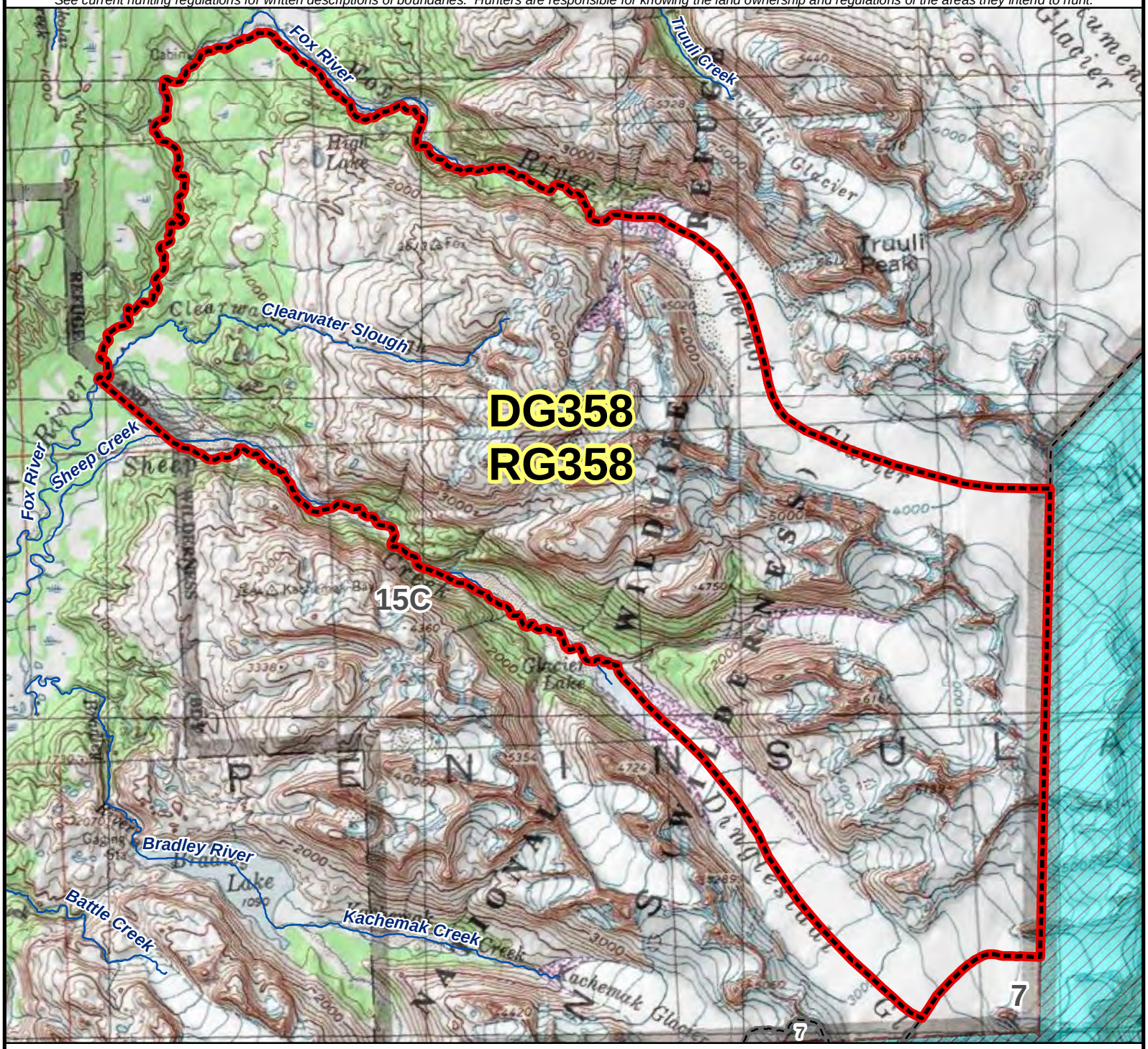

AREA DESCRIPTION: Unit 15C, that portion beginning at the confluence of Clearwater Slough with Fox River, then southeasterly in a straight line to the main channel of Sheep Creek, then southeasterly up Sheep Creek through the center of Glacier Lake to the terminus of Dinglestadt Glacier, then southeasterly along the midline of Dinglestadt Glacier to the Kenai Fjords National Park boundary on the Harding Icefield, then east and northerly along the Park boundary to the midline of Chernof Glacier, then northwesterly down the midline of Chernof Glacier to its terminus, then northwesterly and southerly down the southern bank of Fox River to the point of origin.

N

0 1.25 2.5 5 Miles

- Hunt Area
- Subunit Boundary
- Closed Area
- Controlled Use Area
- Management Area
- National Park/Monument
- National Wildlife Refuge
- Military Closure
- Other State Areas
- Closed to Hunting

Please refer to the Alaska Hunting Regulations booklet for bag type, seasons, and additional regulations concerning this hunt.