

DB128 DB158 DB228 DB258 Brown Bear Drawing Permit Hunt

This map is intended for hunt planning use, not for determining legal property or regulatory boundaries. Content is compiled from various sources and is subject to change without notice. See current hunting regulations for written descriptions of boundaries. Hunters are responsible for knowing the land ownership and regulations of the areas they intend to hunt.

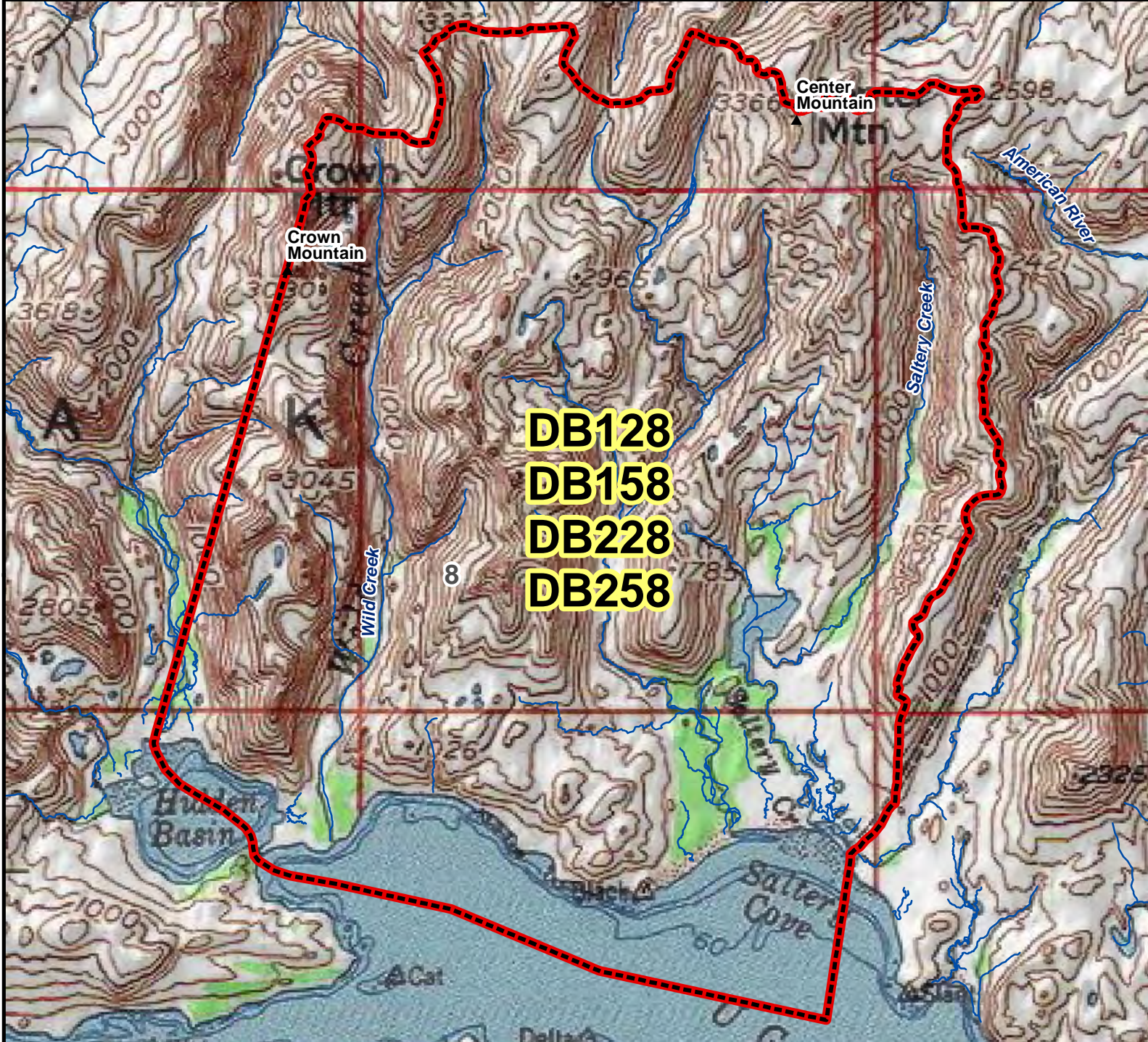

AREA DESCRIPTION: Unit 8, Wild Creek, Northeastern Kodiak Island, including the northern portion of Hidden Basin east of Rough Creek, Wild Creek, the Saltery Creek drainage, with the northern boundary being Center and Crown Mountains.

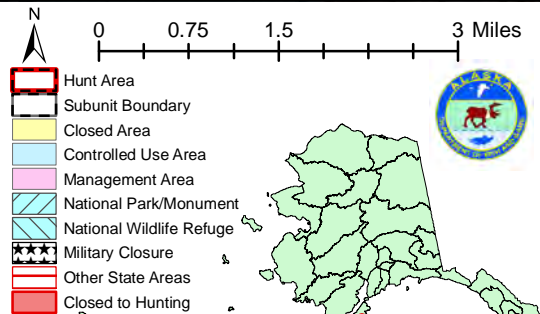

Please refer to the Alaska Hunting Regulations booklet for bag type, seasons, and additional regulations concerning this hunt.